

in accordance with Comm 85, Wis. Adm. Code

Attach complete site plan on paper not less than 8 1/2 x 11 inches in size. Plan must include, but not limited to: vertical and horizontal reference point (BM), direction and Percent slope, scale or dimensions, north arrow, and location and distance to nearest road.

Please print all information.

Personal information you provide may be used for secondary purposes (Privacy Law, s. 16.04 (1) (m)).

County: WASHINGTON	
Parcel I.D.:	
Reviewed by:	Date:

Property Owner: JBJ DEVELOPMENT				Property Location: Govt. Lot SW 1/4 SE 1/4 S 21 T 9 N - R 19 E (or) W <input checked="" type="checkbox"/> <input type="checkbox"/>			
Property Owner's Mailing Address: W178 N9912 RIVERCREST DR.				Lot # 34	Block #	Subd. Name or CSM # Dakotah Fields	
City: GERMANTOWN	State: WI	Zip Code: 53022	Phone Number: ( ) -	<input type="checkbox"/> City: <input type="checkbox"/> Village: <input checked="" type="checkbox"/> Town: RICHFIELD		Nearest Road: Cree Court	

<input checked="" type="checkbox"/> New Construction	Use <input checked="" type="checkbox"/> Residential / Number of bedrooms: 4	Code derived design flow rate: 600 GPD
<input type="checkbox"/> Replacement	<input type="checkbox"/> Public or commercial - Describe:	
Parent material: Loess over Glacial Till		Flood Plain elevation if applicable: N/A ft.
General comments and recommendations:		

1 Boring #  Boring  Pit Ground surface elev. 1131.04 ft. Depth to limiting factor 45 in. Soil Application Rate

Horizon	Depth in.	Dominant Color Munsell	Redox Description Qu. Sz. Cont. Color	Texture	Structure Gr. Sz. Sh.	Consistence	Boundary	Roots	GPD/ft <sup>2</sup>	
									Eff#1	Eff#2
Ap	0-9	10 YR 4/2		SiL	2 m gr	mvfr	as	3f-1m	.5	.8
BA	9-25	10 YR 4/4		SiCL	2 m sbk	mfi	cs	2f	.4	.6
Bt1	25-34	7.5 YR 4-3/4*		gr CL	2 c sbk	mfi	cs	1f	.4	.6
2Bt2	34-40	10 YR 5/4		vgr-cb fSL	1 c sbk	mfr	gw	--	.4	.6
2BC	40-45	10 YR 6/4		vgr-cb fSL	msv	mfr	--	--	.3	.5
		*7.5YR3/2argillans								

2 Boring #  Boring  Pit Ground surface elev. 1130.76 ft. Depth to limiting factor 50 in. Soil Application Rate

Horizon	Depth in.	Dominant Color Munsell	Redox Description Qu. Sz. Cont. Color	Texture	Structure Gr. Sz. Sh.	Consistence	Boundary	Roots	GPD/ft <sup>2</sup>	
									Eff#1	Eff#2
Ap	0-11	10 YR 4/2		SiL	2 m gr	mvfr	as	3f-1m	.5	.8
BA	11-15	10 YR 4/3		SiL	2 m sbk	mfi	cs	2f	.5	.8
Bt1	15-38	10 YR 4/4		SiCL	2 m sbk	mfi	cs	1f	.4	.6
2Bt2	38-44	10 YR 4-3/4*		CL	2 m-c sbk	mfr	cs	--	.4	.6
2BC	44-50	10 YR 5/4		fSL	1 c pr	mfr	--	--	.4	.6
		*7.5YR3/2argillans								

\* Effluent # 1 = BOD<sub>5</sub> > 30 ≤ 220 mg/L and TSS > 30 ≤ 150 mg/L

\* Effluent # 2 = BOD<sub>5</sub> ≤ 30 mg/L and TSS ≤ 30 mg/L

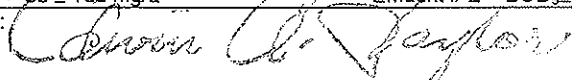
CST Name (Please Print): ED TAYLOR	Signature: 	CST Number: 70066
Address: 505 Weed St. Shawani, WI 54166	Date Evaluation Conducted: 4-16-03	Telephone Number: (715) 524 - 6678

Boring # **3**  Boring  
 Pit Ground surface elev. 1131.02 ft. Depth to limiting factor 45 in. Soil Application Rate

Horizon	Depth in.	Dominant Color Munsell	Redox Description Qu. Sz. Cont. Color	Texture	Structure Gr. Sz. Sh.	Consistence	Boundary	Roots	GPD/ft <sup>2</sup>	
									Eff#1	Eff#2
Ap	0-9	10 YR 4/2		SiL	2 m gr	mvfr	as	3f-1m	.5	.8
Bt1	9-23	10 YR 4/4		SiCL	2 m sbk	mfi	cs	2f	.4	.6
2Bt2	23-31	7.5 YR 4-3/4*		gr CL	2 c sbk	mfi	cs	1f	.4	.6
2 BC	31-37	10 YR 5/4		vgr fSL	1 c pr	mfr	gw	--	.4	.6
2C	37-45	10 YR 6/4		vgr fSL	msv	mfr	--	--	.3	.5
		*7.5YR3/Zargillans								

Boring # **4**  Boring  
 Pit Ground surface elev. ft. Depth to limiting factor in. Soil Application Rate

Horizon	Depth in.	Dominant Color Munsell	Redox Description Qu. Sz. Cont. Color	Texture	Structure Gr. Sz. Sh.	Consistence	Boundary	Roots	GPD/ft <sup>2</sup>	
									Eff#1	Eff#2

Boring # **5**  Boring  
 Pit Ground surface elev. ft. Depth to limiting factor in. Soil Application Rate

Horizon	Depth in.	Dominant Color Munsell	Redox Description Qu. Sz. Cont. Color	Texture	Structure Gr. Sz. Sh.	Consistence	Boundary	Roots	GPD/ft <sup>2</sup>	
									Eff#1	Eff#2

\* Effluent # 1 = BOD<sub>5</sub>>30 ≤ 220 mg/L and TSS > 30 ≤ 150 mg/L

\* Effluent # 2 = BOD<sub>5</sub>≤ 30 mg/L and TSS ≤ 30 mg/L

The Department of Commerce is an equal opportunity service provider and employer. If you need assistance to access services or need material in an alternate format, please contact the department at 608-266-3151 or TTY 608-264-8777.



NORTH  
1" = 50'

# DAKOTAH FIELDS

LOT 34

SW1/4 OF THE SE 1/4, SEC. 21, T. 9 N., R. 19 E.  
TOWN OF RICHFIELD, WASHINGTON COUNTY

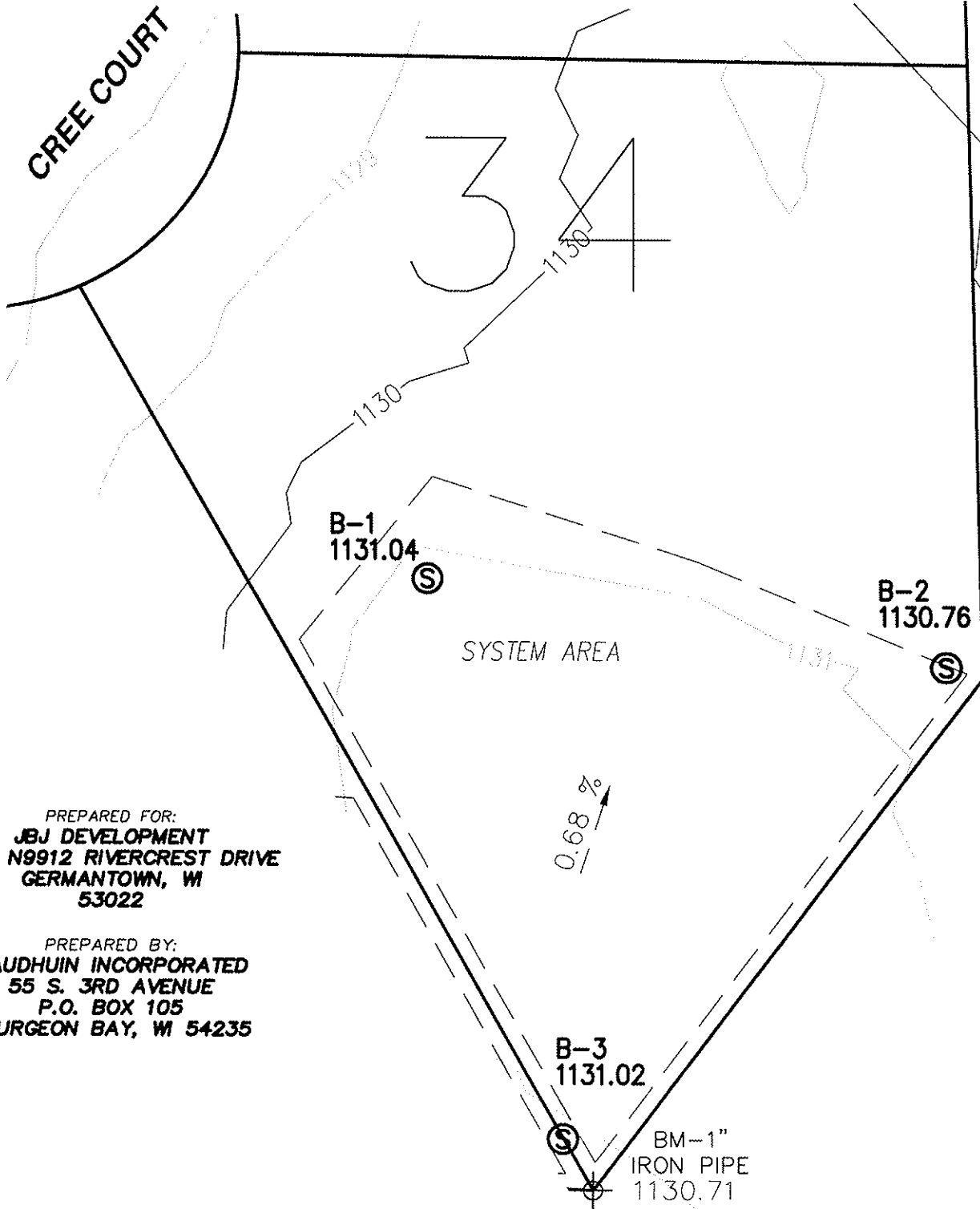

PREPARED FOR:  
**JB DEVELOPMENT**  
W176 N9912 RIVERCREST DRIVE  
GERMANTOWN, WI  
53022

PREPARED BY:  
**BAUDHUIN INCORPORATED**  
55 S. 3RD AVENUE  
P.O. BOX 105  
STURGEON BAY, WI 54235

CAD: MCM\LDWG\WAGY 18582\DWG\582-SL

JOB NO. 18582

SHEET 3 of 3