

in accordance with Comm 85, Wis. Adm. Code

Attach complete site plan on paper not less than 8 1/2 x 11 inches in size. Plan must include, but not limited to: vertical and horizontal reference point (BM), direction and Percent slope, scale or dimensions, north arrow, and location and distance to nearest road.

Please print all information.

Personal information you provide may be used for secondary purposes (Privacy Law, s. 16.04 (1) (m)).

County: WASHINGTON	
Parcel I.D.:	
Reviewed by:	Date:

Property Owner: JBJ DEVELOPMENT				Property Location: Govt. Lot SW 1/4 SE 1/4 S 21 T 9 N - R 19 E (or) W <input checked="" type="checkbox"/> <input type="checkbox"/>			
Property Owner's Mailing Address: W178 N9912 RIVERCREST DR.				Lot # 25	Block #	Subd. Name or CSM # Dakotah Fields	
City: GERMANTOWN	State: WI	Zip Code: 53022	Phone Number: () -	<input type="checkbox"/> City: <input type="checkbox"/> Village: <input checked="" type="checkbox"/> Town: RICHFIELD	Nearest Road: Meadowlark Lane		
<input checked="" type="checkbox"/> New Construction				Use <input checked="" type="checkbox"/> Residential / Number of bedrooms: 4		Code derived design flow rate: 600 GPD	
<input type="checkbox"/> Replacement				<input type="checkbox"/> Public or commercial - Describe:			
Parent material: Loess over Glacial Till					Flood Plain elevation if applicable: N/A ft.		
General comments and recommendations:							

1 Boring # Boring Pit Ground surface elev. 1135.52 ft. Depth to limiting factor 37 in. Soil Application Rate

Horizon	Depth in.	Dominant Color Munsell	Redox Description Qu. Sz. Cont. Color	Texture	Structure Gr. Sz. Sh.	Consistence	Boundary	Roots	GPD/ft ²	
									Eff#1	Eff#2
Ap	0-9	10 YR 4/2		SiCL	2 c gr	mfr	as	2f-2m	.4	.6
Bt	9-20	10 YR 3-4/4		gr CL	2 c sbk	mfi	gw	2f-1m	.4	.6
BC	20-37	10 YR 5/4		vgr-cb fSL	1 c pr	mfr	dw	1f	.4	.6
C	37-45	10 YR 5/3	c2d 10 YR 6/2 & 5/6	SiL	msv	mfr	--	--	.0	.2

2 Boring # Boring Pit Ground surface elev. 1147.37 ft. Depth to limiting factor 45 in. Soil Application Rate

Horizon	Depth in.	Dominant Color Munsell	Redox Description Qu. Sz. Cont. Color	Texture	Structure Gr. Sz. Sh.	Consistence	Boundary	Roots	GPD/ft ²	
									Eff#1	Eff#2
Ap	0-8	10 YR 4/2		SiL	2 m gr	mvfr	as	3f-1m	.5	.8
Bt1	8-14	10 YR 4/4		SiCL	2 m sbk	mfi	cs	2f	.4	.6
2Bt2	14-29	7.5 YR 4-3/4*		gr CL	2 c sbk	mfi	cs	1f	.4	.6
2BC	29-38	10 YR 5/4		vgr fSL-L	1 c pr	mfr	gw	1vf	.4	.6
2C	38-45	10 YR 6/4		vgr fSL-L	msv	mfr	--	--	.3	.5
		*7.5YR3/2argillans								

* Effluent # 1 = BOD₅ > 30 ≤ 220 mg/L and TSS > 30 ≤ 150 mg/L

* Effluent # 2 = BOD₅ ≤ 30 mg/L and TSS ≤ 30 mg/L

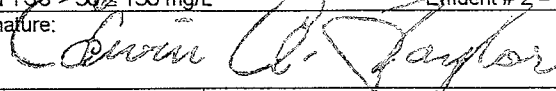
CST Name (Please Print): ED TAYLOR	Signature: 	CST Number: 70066
Address: 505 WEED STREET	Date Evaluation Conducted: 4-16-03	Telephone Number: (715) 524 - 6678

3 Boring # Boring Pit Ground surface elev. 1141.79 ft. Depth to limiting factor 45 in. Soil Application Rate

Horizon	Depth in.	Dominant Color Munsell	Redox Description Qu. Sz. Cont. Color	Texture	Structure Gr. Sz. Sh.	Consistence	Boundary	Roots	GPD/ft ²	
									Eff#1	Eff#2
Ap	0-8	10 YR 4/2		SiL	2 m gr	mvfr	as	3f-1m	.5	.8
Bt1	8-14	10 YR 4/4		SiCL	2 m sbk	mfi	cs	2f	.4	.6
2Bt2	14-25	7.5 YR 4-3/4*		gr CL	2 c sbk	mfi	cs	1f	.4	.6
2BC	25-39	10 YR 5/4		vgr fSL-L	1 c pr	mfr	gw	1vf	.4	.6
2C	39-45	10 YR 6/4		vgr fSL-L	msv	mfr	--	--	.3	.5
		*7.5YR3/2argillans								

4 Boring # Boring Pit Ground surface elev. ft. Depth to limiting factor in. Soil Application Rate

Horizon	Depth in.	Dominant Color Munsell	Redox Description Qu. Sz. Cont. Color	Texture	Structure Gr. Sz. Sh.	Consistence	Boundary	Roots	GPD/ft ²	
									Eff#1	Eff#2

5 Boring # Boring Pit Ground surface elev. ft. Depth to limiting factor in. Soil Application Rate

Horizon	Depth in.	Dominant Color Munsell	Redox Description Qu. Sz. Cont. Color	Texture	Structure Gr. Sz. Sh.	Consistence	Boundary	Roots	GPD/ft ²	
									Eff#1	Eff#2

* Effluent # 1 = BOD₅>30 ≤ 220 mg/L and TSS > 30 ≤ 150 mg/L

* Effluent # 2 = BOD₅≤ 30 mg/L and TSS ≤ 30 mg/L

The Department of Commerce is an equal opportunity service provider and employer. If you need assistance to access services or need material in an alternate format, please contact the department at 608-266-3151 or TTY 608-264-8777.

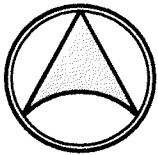

NORTH
1" = 60'

DAKOTA FIELDS

LOT 25

SW1/4 OF THE NE 1/4, SEC. 21, T. 9 N., R. 19 E.
TOWN OF RICHFIELD, WASHINGTON COUNTY

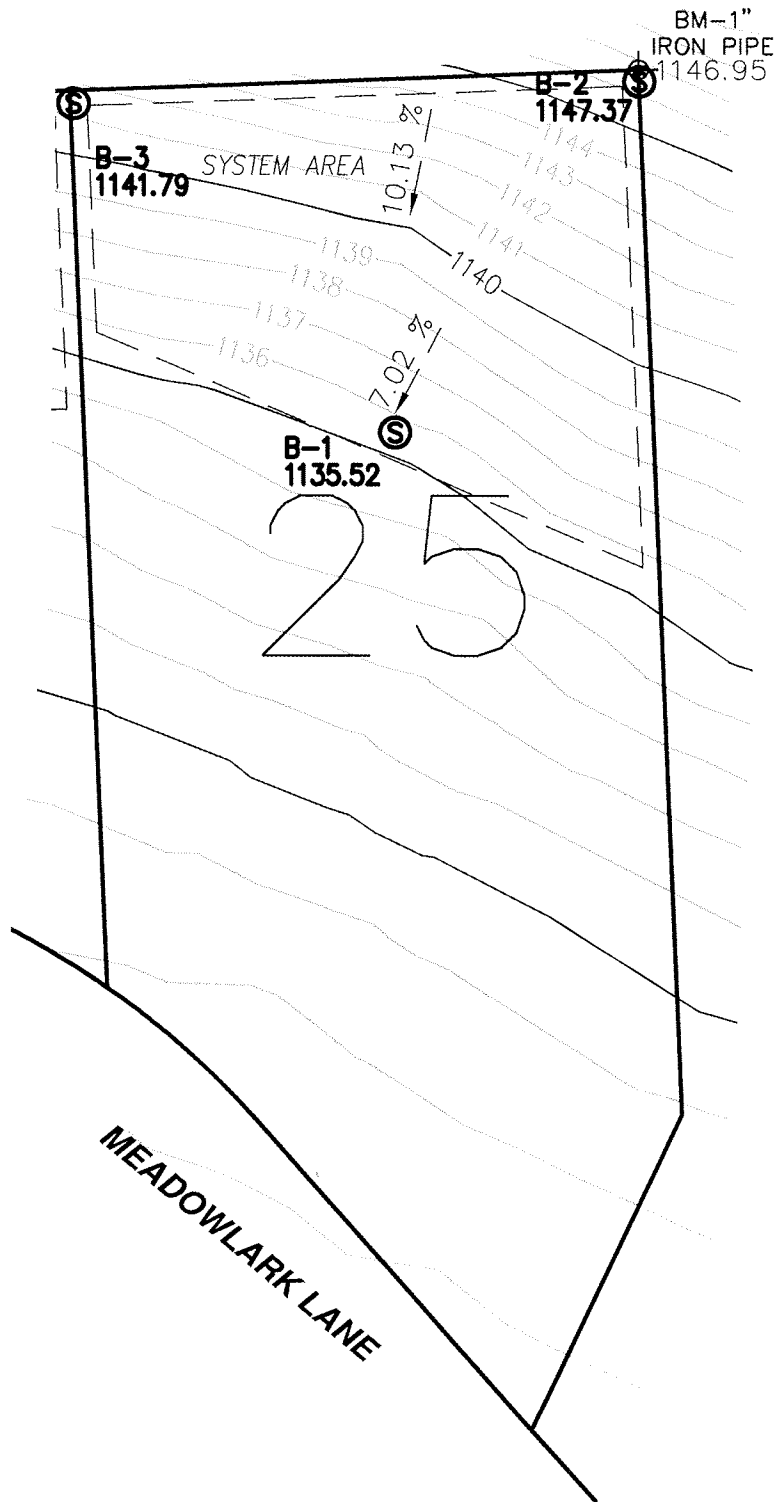

PREPARED FOR:
JB DEVELOPMENT
W176 N9912 RIVERCREST DRIVE
GERMANTOWN, WI
53022

PREPARED BY:
BAUDHUN INCORPORATED
55 S. 3RD AVENUE
P.O. BOX 105
STURGEON BAY, WI 54235